Missing Child

Julianna Marie Miller

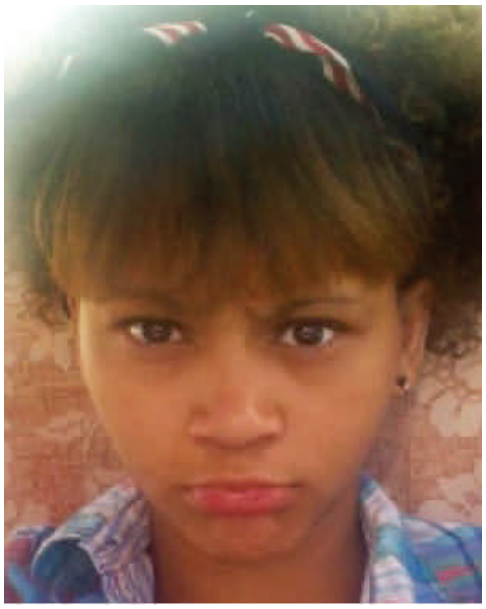

DOB: August 15, 1999
Missing: December 1, 2014
Sex: Female
Age: 15
Race: bi-racial
Hair Color: Brown
Eye Color: Brown
Height: 5’3”
Weight: 105 lbs.
Missing From:
Milwaukee, WI

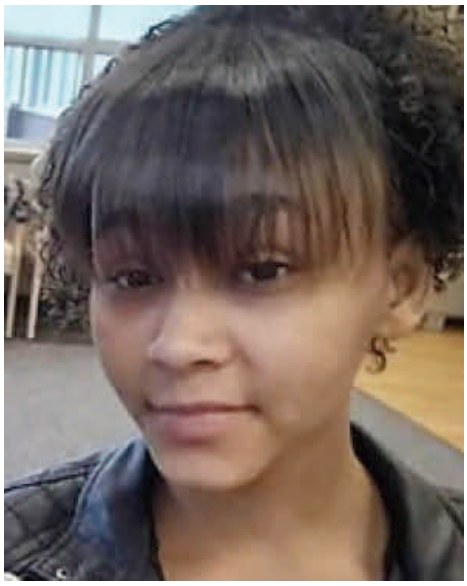

General information:

May be in the Milwaukee area or may travel to Kenosha or Racine areas of Wisconsin. Julianna is Bi-racial (black and white). Julianna’s ears are pierced. She may go by the nick-name JuJu.

ANYONE HAVING INFORMATION SHOULD CONTACT

Milwaukee Police Department (Wisconsin)

414-933-4444

Wisconsin Clearinghouse for Missing & Exploited Children & Adults

1-800–THE-HOPE (1-800-843-4673)